NAFL TERM 2 NEWSLETTER

Grade 1

2021-22

NAFL
Grade 1 - Term 2 Newsletter
2021-2022

From the Principal's Desk

Term 1 has whizzed by, filling us with new learning, resilience and hope. We began offline classes from September 2021 and then closed again after Christmas. We now hope February stays steady into March 2022 and laughter and togetherness prevail!

Meanwhile, a cycle of study, tests and Board Exams have been completed. The first CISCE Semester 1 Board Examinations for grades 10 ICSE and 12 ISC were a very successful effort and stirred students to study and deliver work like before! Even as we ready this newsletter, the CAIE Boards have begun and there is hope we will complete the March Series successfully!

Our release of ***NAFL's Constitution of Kindness*** *is a dynamic effort to strengthen team responses to work, emotions and relationships. May the care and optimism continue to grow. May we shape school into a brighter and more meaningful 'home away from home'.*

Enjoy the buzz of Term 2 in the pages ahead!

Warm regards
Indira JK

How Does It Feel to be in School?

I liked meeting all my friends, I liked PE because we played and I liked sitting in the classroom and learning, better than looking at the computer.

I feel like going to school because school is FUN. I wish I could come to school every day!

I get to meet my friends from different sections during the P.E. period!

I am so happy to come to school, it was so much fun to play on the ground!

I liked playing games and dancing with my friends in the class.

I felt very happy in school, was super happy when I got a **WOW!** sticker. I got all my spellings right!

I enjoy school so much because we get to play with our teachers!

In school, I felt great because of study period. My favourite subject is EVS.

I enjoyed showing my projects to everyone in the class.

I felt very excited coming to school. We celebrated my birthday. We danced and had lot of fun!

Class Buzz

NAFL
Grade 1 - Term 2 Newsletter
2021-2022

1ABC

Life is JOYFUL... especially at SCHOOL!

1ABC

Life is JOYFUL... especially at SCHOOL!

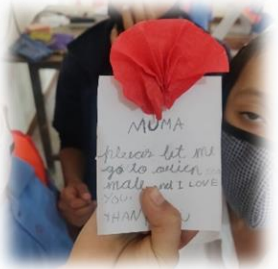

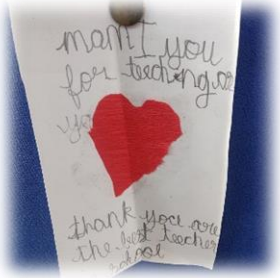

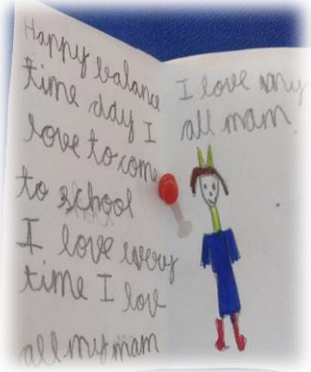

1ABC

A treasure chest for curious minds!

1A

Grandparents Day

Nutrition Week

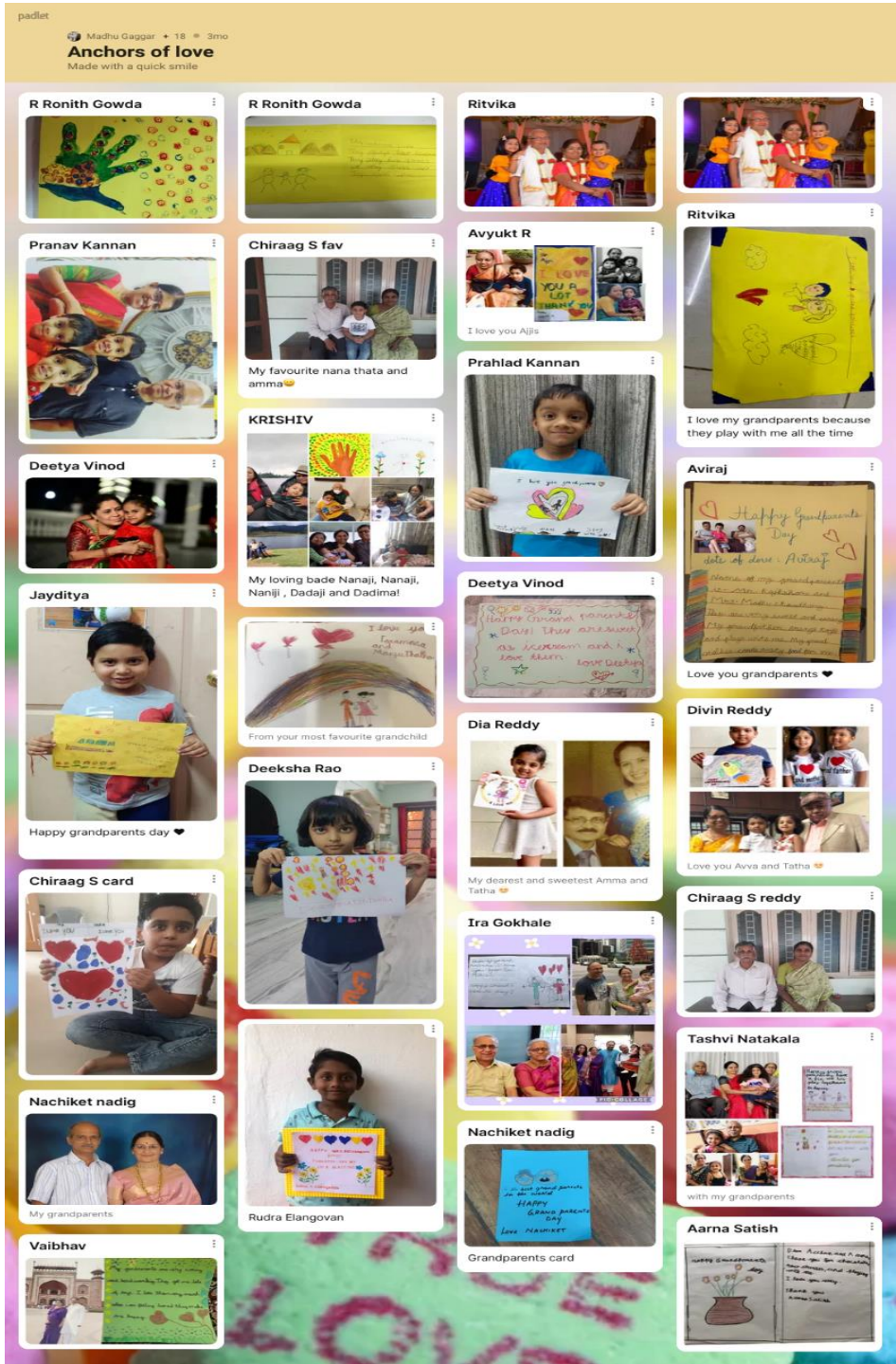

1A

Hands on Activities !

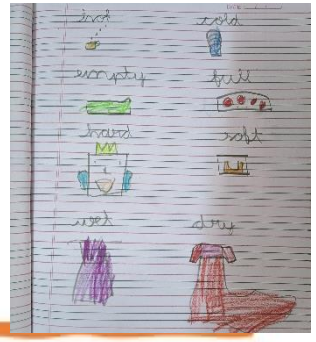

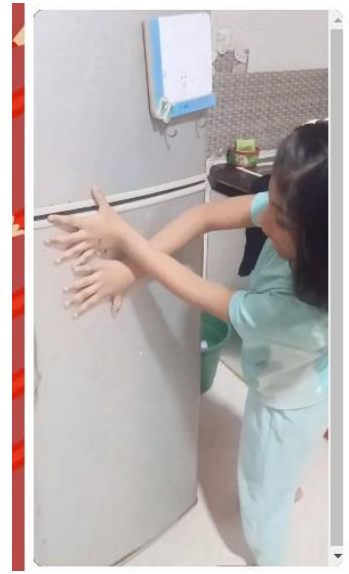

Christmas Celebration!

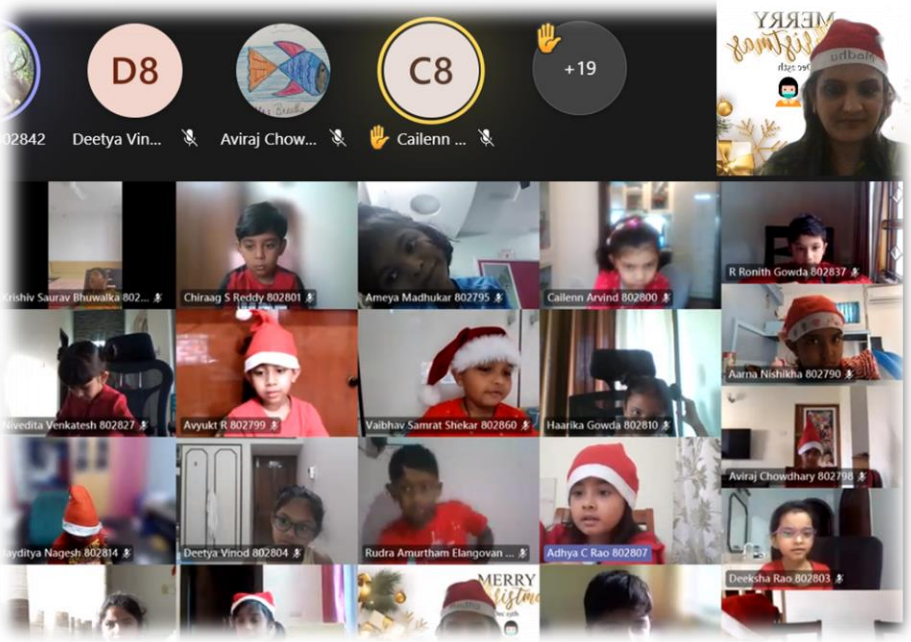

Circle Time!

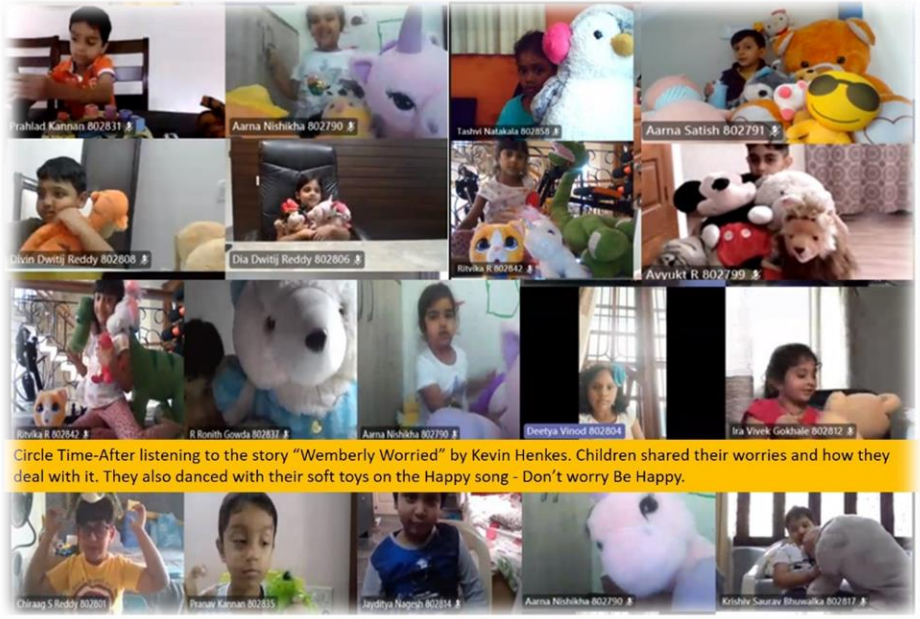

Circle Time-After listening to the story “Wemberly Worried” by Kevin Henkes. Children shared their worries and how they deal with it. They also danced with their soft toys on the Happy song - Don’t worry Be Happy.

1B

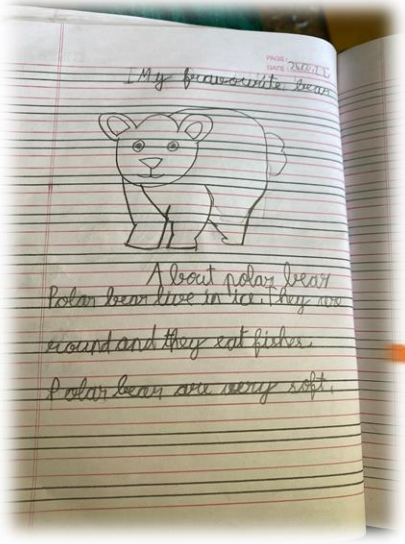
My favourite bear
About polar bear
Polar bear live in ice. They are
round and they eat fishes.
Polar bear are very soft.

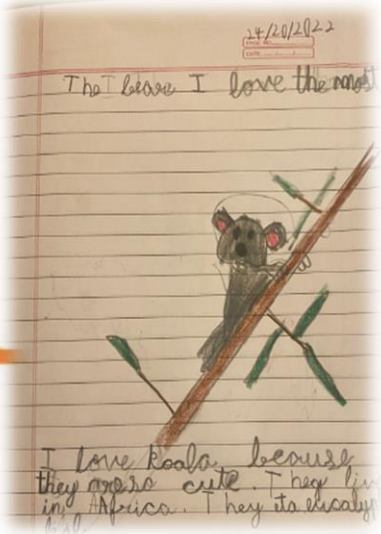
24/20/2022
The bear I love the most
I love Koala because
they are so cute. They
in Africa. They eta eucaly

Hitesh Chinmaya Chigateri 802811
Arjun Kadli 802797

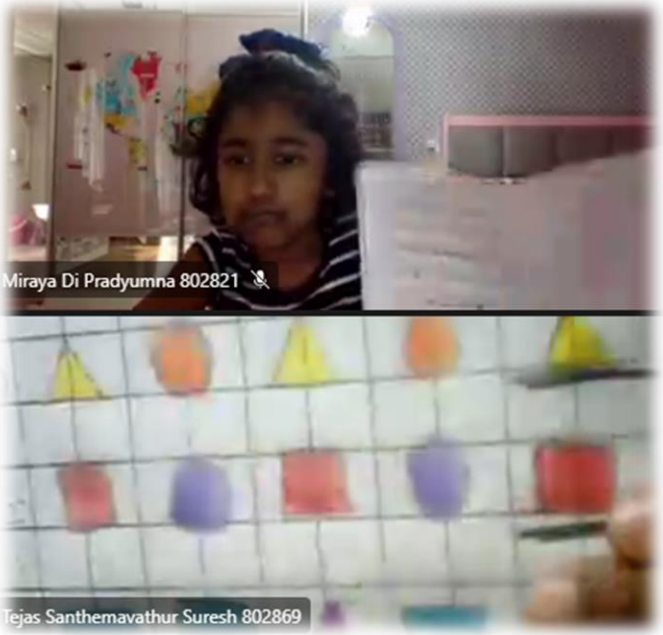
Miraya Di Pradyumna 802821
Tejas Santhemavathur Suresh 802869

Tejas Santhemavathur Suresh
Arjun Kadli 802797

1B

Aarav V Channabasava....
Dhairya Kothari 802805
Arjun Bhaskar 802796
Arjun Kadli 802797

WHY
WHERE
WHEN
WHO
WHICH
HOW

anya Pradeep 802813

1C

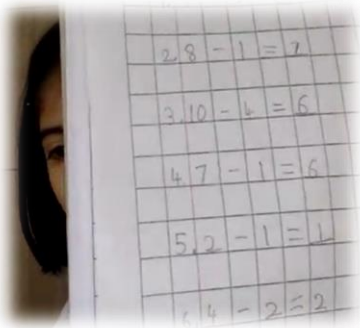

Cough or sneeze into your elbow.
Wear a mask
Cough or sneeze into your elbow.

Neil Hindiskere 802824

Sharada Sumukha 802851

1C

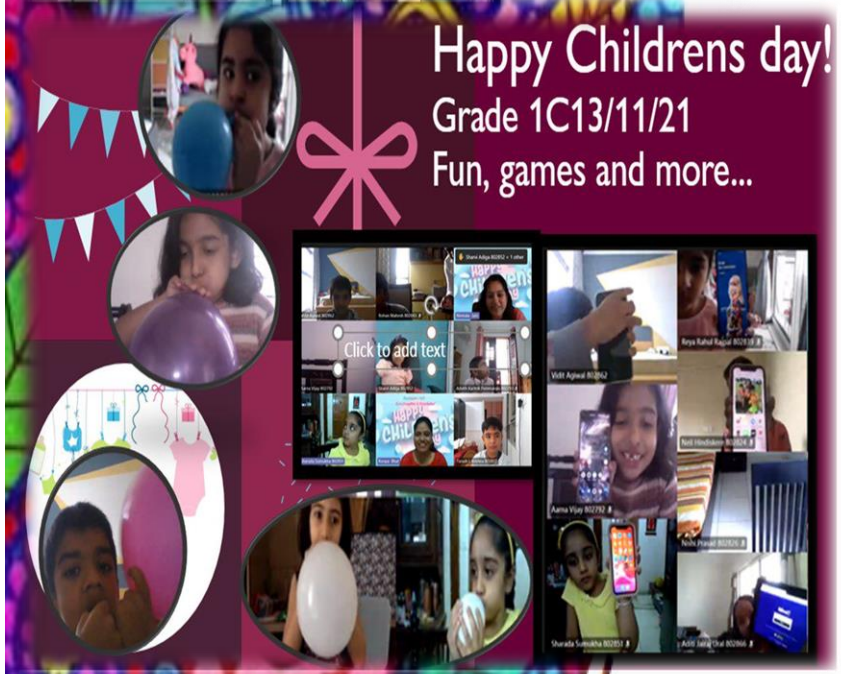

Circle Time!

My New Year Resolution!

We may be small yet we can do many things....
Grade 1C

Childrens Day!

Our Young Achievers

NAFL
Grade 1 - Term 2 Newsletter
2021-2022

Aarna Nishika (1A), took up an initiative to raise funds for **PRANI** - a pet sanctuary for rescued animals. She created clay show pieces with sticker and varnish embellishments and marketed the same. Aarna helped to generate a revenue of INR 10,000/- which was entirely donated to PRANI.

Fantastic act of kindness!

Our Young Achievers

Our Young Achievers

***Rishikha Sandeep (1C)**, won the 2nd place in the International English Olympiad organised by SOF. Great going, Rishikha!*

***Viransh Bhurat (2C)** has been recognised for his coding skills and creativity by International Kids Coding Competition (IKCC). He has been awarded a Diploma Certificate for his 'outstanding script' for a car racing game theme. Well done, Viransh!*

Our Young Achievers

***Angad Nipesh Mehta (2A)**, took part in the All Rounder - Math Master and has won an e-certificate and cash voucher for the same.*
Way to go, Angad!

***Daivik Dayanand (3B)** won 5th place in the Under 8 category in All India Open Biltz Rating Chess Tournament held on 26th December 2021. Way to go, Daivik!*

***Sriram Satish (4B)** won the 3rd place in the Sloka Recitation organised by Sadvidya Pratishtanam. Way to go, Sriram!*

Vishnupriya S Babu (5C) created a ‘Book of Knowledge – Importance of Vaccine’ as a product to spread awareness on issues related to COVID 19 outbreak. It was one of the 25 winning projects at an all-India 'School Action Project’ competition organised by The Energy and Resources Institute (TERI). Well done, Vishnupriya!

Advika Senthil Kumar (4A) created a game ‘VAC-MAN’ similar to the popular game ‘Pac-Man’ to create awareness on the emerging challenges of the virus outbreak and the importance of Covid-19 vaccines. It was one of the 25 winning projects at an all-India 'School Action Project’ competition organised by The Energy and Resources Institute (TERI). Keep it up, Advika!

Our Young Achievers

Vidhi Jain (5C) stood third in the SIP Abacus competition organised by Anikethana Academy, Bangalore. Good job, Vidhi!

Avini Anand (2B) achieved the Third Rank at the school level in the International General Knowledge Olympiad organised by the Science Olympiad Foundation (SOF). Keep it up, Avini!

Our Young Achievers

Laksh B Siddharth (2C)
Score: 97 / 100
Grade: A

Viransh Bhurat (2C)
Score: 97 / 100
Grade: A

Krishang Agarwal (2B)
Score: 94 / 100
Grade: A

Shaurya Shekar Ss (2C)
Score: 94 / 100
Grade: A

Our Young Achievers

IGNITED MIND LAB

IGNITED MIND LAB™

Rhea Michelle Prabhu (3C)
Score: 90.5 / 100
Grade: A

Kanish Amit Sheth (3C)
Score: 83.5/ 100
Grade: A

Our Young Achievers

Our Young Achievers

NAFL
Grade 1 - Term 2 Newsletter
2021-2022

Pradyot Subramanya Bharadwaj (4C) *stood 18th in the country and 27th in Asia, of the 1800 participants at the Asia level in the grand finale of the Mental Math Asia Cup Olympiad. Way to go, Pradyot!*

Chetana Santhosh (5C) *won a prize in the Under 11 badminton tournament organized by White Peacock. Well played, Chetana!*

Special Assemblies

NAFL
Grade 1 - Term 2 Newsletter
2021-2022

Children's Day Assembly

Fun-filled performances by all the teachers marked the online Children's Day celebrations once again this year! A song by the Pre-Primary Years teachers, a creative take on 'Beauty and the Beast' by the Primary Years team, a mime on educational systems, by the Middle Years faculty and another funny online and offline cameo ended with a 'physically fit' dance by the Senior School teachers. Needless to say, the show brought the house down!

Special Assemblies

MERRY CHRISTMAS

The Christmas Special Assembly was filled with something in it for everyone – carol singing, skits, talks, dance and a lot of food for thought!

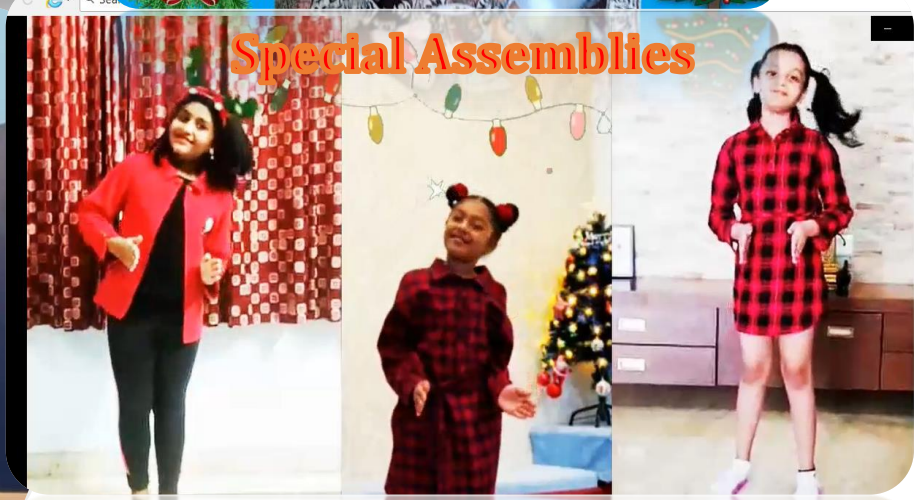

January 26th Special Assembly

Our 73rd year of celebration of the Constitution of India saw the release of our very own Constitution created by the students and for the students! NAFLERS developed a ***Constitution of Kindness*** *which directs student action and community wellbeing inside school. We hope this mandate will govern the physical, mental, emotional, and academic needs of NAFLERS on and off campus!*

NAFL's CONSTITUTION OF KINDNESS

THE UNVEILING

Right to be Understood

Right to be Heard

Right to be Included

Right to be Respected

Right to Kindness

Right to enjoy a Balanced School Life

Right to Fair Chance and Opportunity

Right to contribute to the School's Advancement

NAFL Special Assembly
26 January 2022

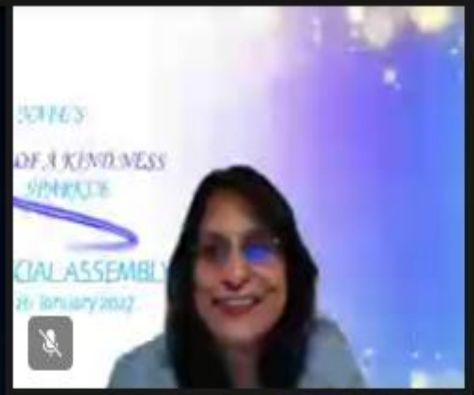

CN

+710

Cambridge ...

NAFL
Grade 1 - Term 2 Newsletter
2021-2022

NAFL GREEN NUGGETS

Inspiring news from outside school...

Caring for the Oceans

NAFL
Grade 1 - Term 2 Newsletter
2021-2022

Like Father Like Daughter!

Aravind Tharunsri speaks....

"As a scuba diver, I have been witnessing the extent of pollution on the marine ecosystem. So, the least I could do is to create awareness and to do clean-ups, which is in my capacity," says Aravind, a professional scuba diver since 2007.

"I have been doing ocean and shore clean-ups for over 17 years and have collected around 10,000 kg of plastic waste," he adds.

Aravind is accompanied by his daughter, Thaaragai Aarathana, in cleaning beach areas and the waters. "My daughter and I are in it together. We have collected over 600 kg of plastic bottles till now, which we sell to plastic scrap shops, who later recycle the same. Thaaraagi now wishes to donate the money raised from selling plastic waste to the Department of Environment, Tamil Nadu."

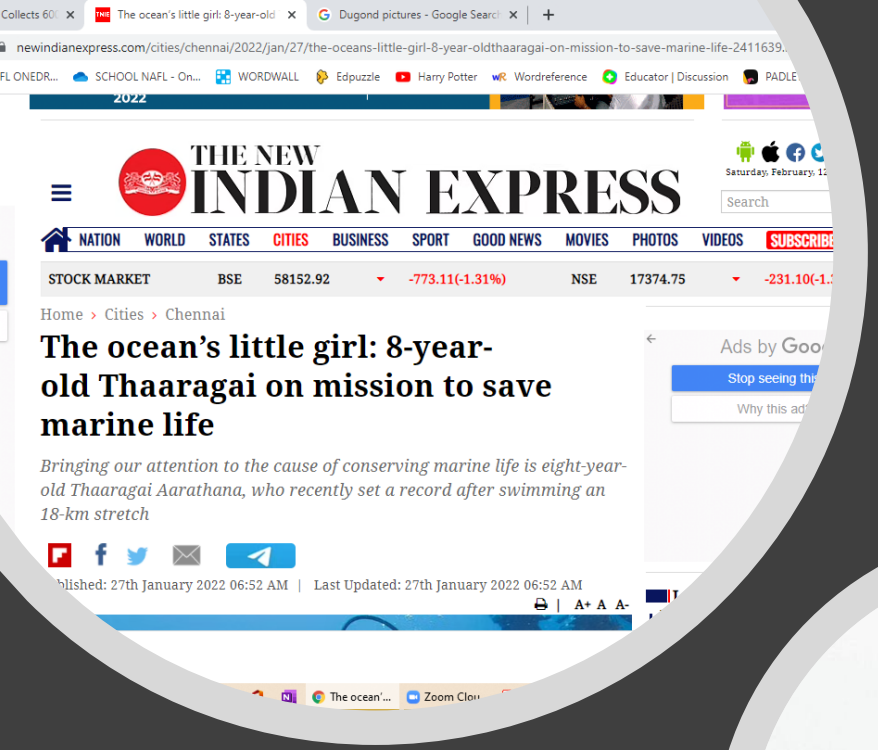

NAFL
Grade 1 - Term 2 Newsletter
2021-2022

The ocean's little girl...

Thaaragai Aarathana, *the eight-year-old eco-crusader, drew attention to her ongoing battle against water pollution, on National Girl Child Day (24 January 2022). She set a record in Assist World Records Attempt for swimming an 18-km stretch from Covelong to Neelankari under the theme, 'Save the Ocean'.*

"It was raining when I started swimming, I had cramps under water, it was extremely cold, but I enjoyed the seven-hour journey. Being in and around waterbodies excites me to do more for its future," shares the class 2 student of Ellen Sharma Memorial Matriculation Higher Secondary School, Karapakkam.

Making way for marine life

Besides her regular activities, Thaaragai has been raising awareness on Dugong — an endangered marine animal. "The world underwater is something all of us should explore. The colours, shapes and size of aquatic species are so diverse and impressively engrossing. Once you witness that beauty comes to life, you wouldn't want to destroy it. We should be living in harmony with them. Instead, we've only been harming and polluting them in all possible ways," she shares.

KALEIDOSCOPE - PY

Through LEGO play experiences, Primary School children went on a creative run during KALEIDOSCOPE this year!

Enjoy their creations!

NAFL
Grade 1 - Term 2 Newsletter
2021-2022

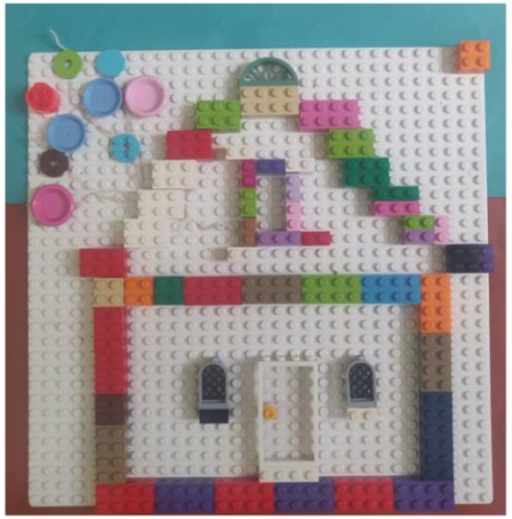

KALEIDOSCOPE

2021-2022

NAFL
Grade 1 - Term 2 Newsletter
2021-2022

THE NAFLER

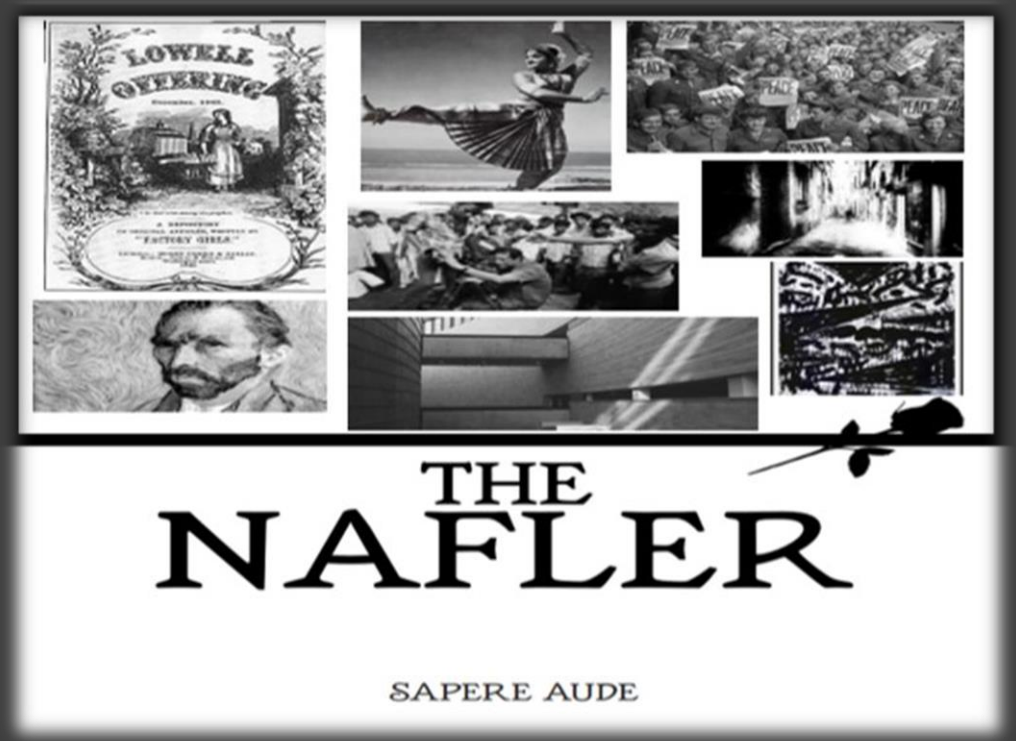

NAFL
Grade 1 - Term 2 Newsletter
2021-2022

The NAFLER

NAFL's very own student-led e-magazine

Our e-mag winds-up for the year with messages from our Vice Chairman's and Dean's in **'2021-22 Musings from the Board'.**

Pop into the Talent Corner too for interesting art, poetry and stories and some intriguing articles in the News and Columns sections!
Read! Relax! Enjoy!

https://thenafler.wixsite.com/emag

NAFL
Grade 1 - Term 2 Newsletter
2021-2022

TERM 2 PORTIONS

NAFL
Grade 1 - Term 2 Newsletter
2021-2022

ENGLISH

Grammar - Verbs, Adjectives, Prepositions, Sentence Making, Creative Writing, Picture Comprehension, Reading Comprehension, Listening Comprehension, Thank You Note, Opposites, Speech Bubble

Phonics – Homophones, Consonant Diagraphs, QU Words, Silent 'e'

Poetry – Two Children, Caterpillar, Grizzly Bear Tommy's Five Senses

Prose – Mind Your Own Business, My Shadow, The Hunter's Story, Best Friends

NAFL
Grade 1 - Term 2 Newsletter
2021-2022

MATHEMATICS

Subtraction from up to 99, Shapes and Patterns, Measurements, Data Handling, Multiplication and Division Readiness

ENVIRONMENTAL SCIENCE

Plants Around Us, Food We Eat, My Body, My Teeth, Our Solar System

NAFL
Grade 1 - Term 2 Newsletter
2021-2022

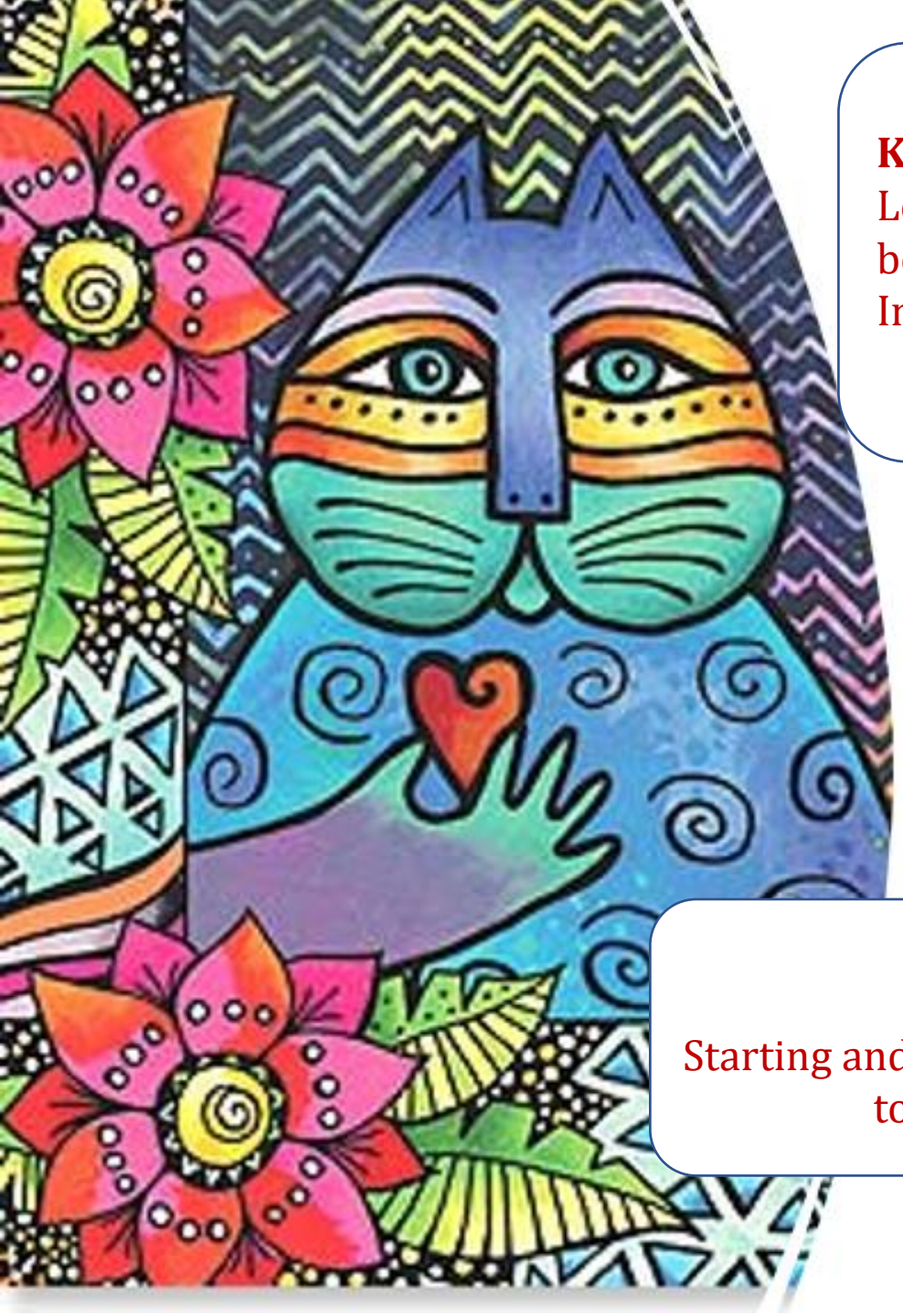

KANNADA

Kannada textbook

Lesson 1 - 9 Kannada Textbook, Parts of the Human body, Means of transport, Word building activities, Introduction to Kagunita

HINDI

Vowels- A to Aha, Consonants- Ka- Ha, Vocabulary- Two-three-four letter words without Matara, Simple Sentences

Computer Science

Starting and Shutting Down a Computer, Introduction to Paint, Introduction to Notepad

NAFL
Grade 1 - Term 2 Newsletter
2021-2022

NAFL
Grade 1 - Term 2 Newsletter
2021-2022

DATES TO NOTE!

March 14 to 22: Second Term Exams for Grades 3 to 5
March 23 & 24: Paper discussions for Grades 3 to 5
March 25: Online Class Party for Grades 1 to 5
March 26: Summer Break begins
June 1: School reopens for the AY 2022-23

With best wishes,

Grade Teachers:
Ms. Madhu Gaggar
Ms. Jacinta C
Ms. Nirmala Jain

Associate Teachers:
Ms. Roopa B
Ms. Anitha B

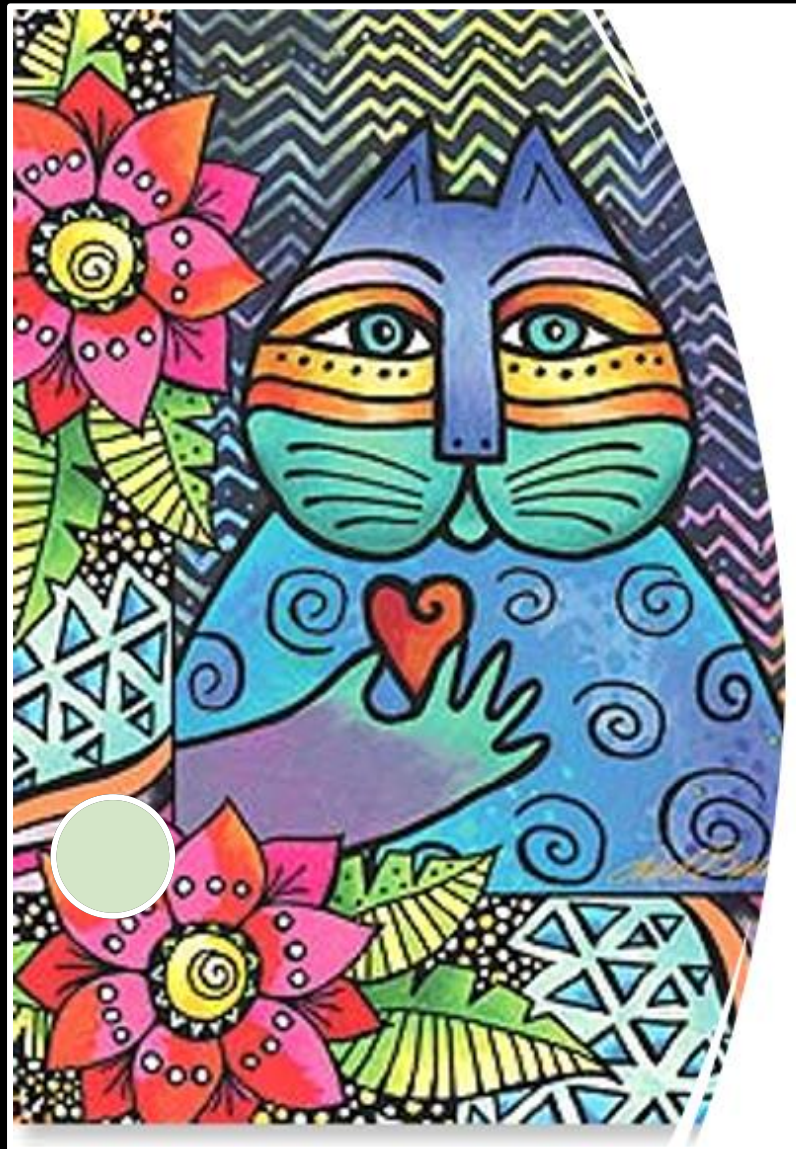

If you have to
choose between being
kind and being right,
choose being kind and
you will always
be right.

School Contact Details:
Phone:+91-80-2323 1568/96069 13863
Email: info@nafl.in